



Custom Peptide Quotation Form

Ship To:			Invoice To:		
Name:			Name:		
Title:			Title:		
Department:			Department:		
Institute:			Institute:		
Address:			Address:		
E-mail:			E-mail:		
Phone:		Fax:	Phone:		Fax:

Customer's Reference No:

List sequences below (please use black ink). Use single letter codes. UPPER CASE for L amino acids and LOWER CASE for D amino acids. Attach additional pages for more than three peptides.

Alanine	Ala (A)	Glycine	Gly (G)	Proline	Pro (P)
Arginine	Arg (R)	Histidine	His (H)	Serine	Ser (S)
Asparagine	Asn (N)	Isoleucine	Ile (I)	Threonine	Thr (T)
Aspartic Acid	Asp (D)	Leucine	Leu (L)	Tryptophan	Trp (W)
Cysteine	Cys (C)	Lysine	Lys (K)	Tyrosine	Tyr (Y)
Glutamic Acid	Glu (E)	Methionine	Met (M)	Valine	Val (V)
Glutamine	Gln (Q)	Phenylalanine	Phe (F)		

Number of Amino Acids:

Requirements:

Sequence:

N-Term	C-Term	Purity	Quantity
Free Amine <input type="checkbox"/>	Free Acid <input type="checkbox"/>	Unpurified <input type="checkbox"/>	50-100 mg <input type="checkbox"/>
Acetyl <input type="checkbox"/>	Amide <input type="checkbox"/>	> 70% <input type="checkbox"/>	100 mg <input type="checkbox"/>
Biotin <input type="checkbox"/>	Other: <input type="checkbox"/>	> 80% <input type="checkbox"/>	500 mg <input type="checkbox"/>
Biotin-LC <input type="checkbox"/>	<input type="text"/>	> 90% <input type="checkbox"/>	1000 mg <input type="checkbox"/>
Other: <input type="checkbox"/>		> 95% <input type="checkbox"/>	5 g <input type="checkbox"/>
<input type="text"/>		> 98% <input type="checkbox"/>	10 g <input type="checkbox"/>

ADVANCED CHEMTECH

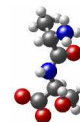

Other:

Fax Completed Form to 502-962-5377

It is the sole responsibility of the customer to ensure that the use or application of the peptide does not breach or infringe any patent, copyright or trademark in the state or country of the consumer. All peptides are sold for research use only, and are not for human or drug use. ACT is not liable, and the customer agrees to indemnify ACT for any loss or expense for all claims or proceedings made or instituted against the customer of ACT, arising out of the application or the use of the goods other than for in-vitro research purposes. The customer acknowledges that it does not rely upon the skill and judgment of ACT as to the suitability of its products for the purposes of the customer.